1904

B042/F17: Correspondence January 1904-June 1904 V-W-Z (345-378)

Edward Miner Gallaudet

Gallaudet, E. M. Correspondence January - June 1904 Folder 17
=345-378= "V-W-Z"

Box 42

Paris, 1 rue Caplat, le 2 janvier 1924

[345]

Très honoré Monsieur,

Je vous prie d'agréer ainsi que tous vos chers protégés du Collège ma vive reconnaissance et celle de tous les salésiens de Paris pour votre souvenir généreux et affectueux. Votre sympathie nous est particulièrement précieuse en ce moment difficile.

Notre fête de Noël a été cette année plus belle que les années précédentes grâce au concours toujours grandissant de quelques amis des Salésiens.

L'œuvre Ch^ne des j. filles s. m. marche très bien, les réunions augmentent et q. q. conversions sérieuses se produisent parmi nos jeunes s. m. Ces jeunes intelligences

Mon rapport paraîtra en mai. Je vous l'enverrai.

Reconnaissance et amitié en N. S. J. C.

Votre très dévoué

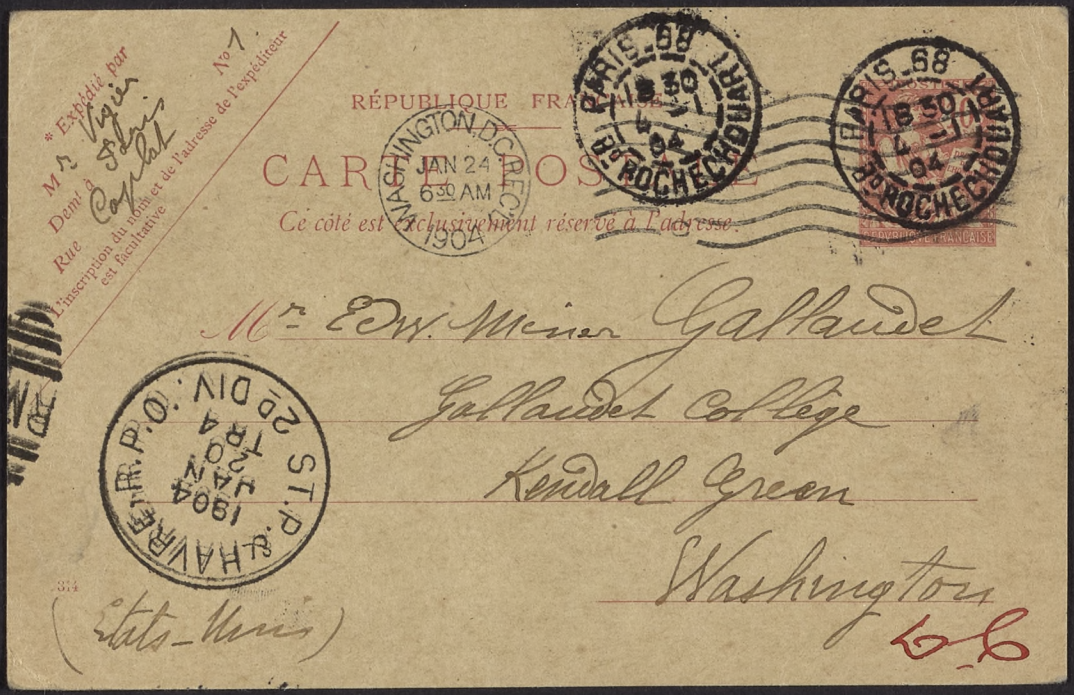

RÉPUBLIQUE FRANÇAISE

CARTE POSTALE

Ce côté est exclusivement réservé à l'adresse.

* Expédié par
Mr. Vigier
Dont à
Rue Coquat
L'inscription du nom et de l'adresse de l'expéditeur est facultative

No 1

WASHINGTON D.C. RECD
JAN 24 6 30 AM 1904

PARIS 68 18 30 4 04 LA ROCHECHOUART

PARIS 68 18 30 4 04 LA ROCHECHOUART

Mr. Edw. Minor Gallaudet
Gallaudet College
Kendall Green
Washington
(États-Unis)

HAVRE R.P.O. ST. P. 2e DIV. 1904 JAN 20 TRA

FRANCE

I have written for the Associated Sunday Magazines, of N.Y., an article on the education & occupations of the deaf & dumb, & now come to the question of illustrations.

Can you, for this purpose, kindly send me a photograph of yourself, and as many as

GILSON WILLETS
~~125 Bible House.~~
New York City
529 West 148th St

SPECIAL CORRESPONDENT

Jany 24

My Dear Dr. Gallaudet:

At last I have used the information about the Deaf & Dumb & about your College in particular.

The nature of my task was so changed that it was impossible for me to include the subject therein.

you can spare showing scenes in Gallaudet College. Not the exterior of buildings, but photos of the students, at work or play.?

If you can do this, I will be very appreciative, as more than half of my article is, of course, devoted to the Gallaudet graduates.

2nd – I next wish to write a story on the Blind Deaf Mutes of the country. The Census office says the report will not be ready for some time. I understand there are about 20 blows afflicted in this country. Do you know how I can reach the best source of information on this subject? Sincerely Yours,

Gilson Willets

52 Lonsdale Road,
Barnes - London
February 8: 1904

Dear Sir

May I ask if you would kindly introduce me deaf pupils or one or two deaf ladies or gentlemen of good positions as private boarders. I have a nice home at Barnes as above on good soil and in a particularly healthy situation

I have had a large experience with the deaf and dumb. whom I am well used to and able to teach.

I can supply excellent references and I may inform you incidently that my Father, grandfather and great grandfather were the Principals at Old Kent Road Asylum whose name is well

known to most Principals of the deaf and dumb in America (including yourself) and who originally introduced the language generally used by the deaf and dumb. My terms for Board, Lodging and instruction for each pupil or Adult Boarder would be £3-3-0. a week which would include no Extras Except medical attendance and wine if any should be required

I will give you any further information you may possibly require.

Believe me, dear Sir

Yours very faithfully.

Agnes. E. Watson.

To Dr. Gallaudet. &c. &c.

=348=

52, Lonsdale Rd, Barnes.
London. April 21st 1904

Dear Sir

I am desired by Miss Watson to thank you very sincerely for yr. kind letter received this morning. She says she would be very glad if you could hear of any one to suit her.

You are right to say that she belonged to the Watson family of Old Kent Institution for the deaf & dumb &c. It was her father, grandfather and great grandfather who were Headmasters of the said Institution.

The old deaf and dumb gentleman who had lived with the Watson family for 75 years was a first cousin to the Duke of Fife who married our King Edward's eldest daughter. He died in

August last in 1903 aged nearly 85. She was devoted to him as if she was a daughter to him. She is very fond of the deaf and dumb and any one who would like to stay with her from the United States, will find her a real friend.

She says she would much like to read yr. annual report about the Institution as she is deeply interested to hear about the deaf and dumb.

Again accept her thanks for yr. courtesy in the matter referred to.

Yours very faithfully
Jane. Elizabeth Groom

To Dr. Gallaudet

=3491

WISCONSIN SCHOOL FOR THE DEAF.

E. W. WALKER
SUPERINTENDENT.

FREE FOR ALL DEAF CHILDREN OF SCHOOL AGE IN WISCONSIN.

Delavan, Wis. Feb. 3, 1904.

E. M. Gallaudet, Ph. D., L. L. D.
President of Gallaudet College,
Washington, D. C.

Honored and dear Friend:—

The Wisconsin graduates of the noble institution of which you are the honored head desire to tender their sincere congratulations on this, your 67th birthday, and to wish you continued good health and strength to devote to your labors of love in behalf of the deaf

James J. Murphy
Thomas Hagerty
Edith Fitzgerald
Warren Robinson
Paul Lange
Seth W. Gregory
Gussie Greener

[350]

H.B.D.

ADDRESS ALL COMMUNICATIONS TO THE COMPANY

WASHINGTON GAS LIGHT COMPANY

JOHN R. McLEAN, President.
WILLIAM B. ORME, Secretary.

SANFORD N. WHITWELL, Ass't Sect'y.
JOHN C. POOR, Treasurer.

WASHINGTON, D. C. Feb. 17, 1904.

Mr. W. G. Fowler, Disbursing Agent.,
Columbian Institution for Deaf and Dumb.
Washington, D. C.

Dear Sir:

In reply to your letter of the 8th instant in which you complain of the excessive registering of the meter then in use at your Institution, I wish to say that we have been endeavoring to ascertain if the fault was in the meter.

We have in the last few days had the meter removed and a new one put in, having first the new meter tested by the U. S. Inspector to show its correctness, and the one removed tested by the Inspector to show its correctness, the Certificates for which are enclosed herewith for your information.

We think you will find that the discrepancy in the amounts of the consumption due to the meter removed in April 1903, failing to register the gas which passed through it.

Very truly yours,

John C. Poor

TREASURER.

Form 1447. 2M. 915-'02 4192 937-'03.

= 35003

Duplicate

OFFICE OF THE
U. S. INSPECTOR OF GAS AND METERS,

COR. D AND TENTH STREETS N. W.,
(HUTCHINS BUILDING.)

Washington, D. C., Feby 12 1904

METERS INSPECTED AND PROVED.

For Washington Gas Light Company.

Name of Consumer.	Location.	Size and Kind.	Statement.	Proof. At the rate the meter is marked.	Proof. At one-third its rate.	Proof. At twice the rate it is marked.
Meter moved		200 Light	697800	½ % Slow	Correct	½ % Slow
				Two per cent. fast or slow is allowed at this rate.	Three per cent. fast or slow allowed at this rate.	Three per cent. fast or slow allowed at this rate.

I hereby certify that the above-mentioned meter has *been examined and tested, in accordance with the seventh, eighth, and ninth sections of an act regulating Gas Works, approved June 23d, 1874, and* — *fulfilling the requirements of said act,* was sealed

E. G. Runyan

U. S. Inspector of Gas and Meters for the District of Columbia.

Form 1447. 2M. 915-'02 4192 937-'03.

[35060

OFFICE OF THE
U. S. INSPECTOR OF GAS AND METERS,

COR. D AND TENTH STREETS N. W.,
(HUTCHINS BUILDING.)

Duplicate

Washington, D. C., Feby 15 1904

METERS INSPECTED AND PROVED.

For Washington Gas Light Company.

Name of Consumer.	Location.	Size and Kind.	Statement.	Proof. At the rate the meter is marked.	Proof. At one-third its rate.	Proof. At twice the rate it is marked.
Columbia Inst. for Deaf & Dumb.	7th St. N.E.	200 Light	297200	1½ % fast	2¼ % fast	2 % fast
				Two per cent. fast or slow is allowed at this rate.	Three per cent. fast or slow allowed at this rate.	Three per cent. fast or slow allowed at this rate.

I hereby certify that the above-mentioned meter — *been examined and tested, in accordance with the seventh, eighth, and ninth sections of an act regulating Gas Works, approved June 23d, 1874, and* — *fulfilling the requirements of said act,* was sealed.

E. G. Runyan

U. S. Inspector of Gas and Meters for the District of Columbia.

Form 1447—2 M—10-15-'0 . 1193-'04

=35003

OFFICE OF THE

U. S. Inspector of Gas and Meters

FOR THE DISTRICT OF COLUMBIA,

Corner D and Tenth Streets Northwest,

(HUTCHINS BUILDING)

Washington, D. C., January 15th 1904.

Meters Inspected and Proved.

For Col. Inst. for deaf & Dumb. New College

STAMP No.	MAKER'S NAME.	SIZE OF LIGHT	MAKER'S No.	PROOF. At the Rate the Meter is Marked	At One-third Its Rate	At Twice the Rate it is Marked.
73923	Helme & McIlhenny	200	207800	2.% Slow	2.% Slow	1.% Slow
				2 per cent fast or slow is allowed at this rate.	3 per cent fast or slow allowed at this rate.	3 per cent fast or slow allowed at this rate.

Statement of Meter When Tested: 697400

I hereby certify that the above-mentioned meter has been examined and tested, in accordance with the seventh, eighth, and ninth sections of an act regulating Gas Works, approved June 23, 1874, and ——— *fulfilling the requirements of said act* Was Sealed

Average per cent ———

E. G. Runyan
Inspector.

OFFICE OF THE
U. S. INSPECTOR OF GAS AND METERS
FOR THE DISTRICT OF COLUMBIA.

WASHINGTON, D. C., Jan 15 1904

Mr. G. Fowler Esq.
Disbursing Agent.
Columbia Inst. for Deaf & Dumb.

Dear Sir:

In compliance with your request forwarded by Mr. Bailey I have made a careful test of your New College 200 light meter, and find that it registers a little slow, but still complies with the law.

By reference to the records of this office, I find that on the complaint of the Washington Gas Light Co. a 200 light meter was removed from the Columbia Institution and tested April 21, 1903.

The results of this test are; at normal rate 14% slow, at 1/3 normal rate — failed to register, at twice the normal rate, 18% slow.

Which means that this meter had a hole in the measuring bellows, thus allowing more gas to pass through than was registered. When only a few lights were burning, the

OFFICE OF THE

U. S. INSPECTOR OF GAS AND METERS

FOR THE DISTRICT OF COLUMBIA.

WASHINGTON, D. C., ... 190

gas would pass without registering at all, as shown by the second test - "failed to register."

If your gas bill for Dec. 1902 was rendered from the statement of this meter, I am not surprised to learn that it was much less than the bill for Dec. 1903, rendered on the statement of the meter tested in this office to-day, a report of which I am sending you with this.

Yours very respectfully,

E. G. Runyan,

Inspector.

CORNELL UNIVERSITY

THE SCIENCE AND ART OF EDUCATION

CHARLES DEGARMO, PH.D.
GUY MONTROSE WHIPPLE, A.B., PH.D.

ITHACA, N. Y., February 23, 1904

Dear Sir :-

The Educational Department of this University is seeking to give adequate instruction to its students in regard to the education of Defectives and the Feeble-Minded. As at present outlined, the work begins with a preliminary course covering school hygiene, the commoner school diseases, scientific tests, defects of sight and hearing, etc., and then follows a course o involving an historical, statistical and critical survey of the methods employed in the education of the blind, the deaf and dumb, the feeble-minded and abnormal children generally.

In connection with the latter course we propose to spend from one to two hundred dollars at once in augmenting the section of the University library covering the field. May I make bold to intrude upon your time and patience so far as to ask your assistance in the matter ? Will you be so kind as to send, at your early convenience, a list of the books you consider desirable in that part of the field in which you are working ? The list should include both books of a more general and popular character, such as might advantageously be recommended to students for outside reading, and also books of a more technical and scholarly nature for purposes of research by advanced students.

If you conduct any scientific or experimental tests upon your pupils, I should esteem it a favor to receive copies of blanks or other data showing the character of this work.

Yours very truly,

Guy Montrose Whipple

Deaf-Mutism — Holger Mygind

Deaf-Mutism Hartmann

Marriages of the Deaf in Am — Fay

Arnold's Education of the Deaf &c
Farrar

Education of Deaf Children
— Royal Commission

Educ. of the Deaf
Niles & Draper

The Annals

The Association Review

Histories of Amer Schools.

Reports of Conventions.

Reports of Association

Reports of Conferences

[352]

1927-9 St N.W.
Washington,
D.C.

FEB 25 1904

Mr. W. G. Fowler
Kendall Green
Washington. D.C.

Dear Sir:-

Your letter of recent date, asking for owe you $3.25/100, is received and in reply. I will go over your office next Saturday of February 27-th 1904. I will make my promise to bring $3.25/100 to you on the date. I have some business at the city.

Very yours Respectfully.

Frank J. Winter.

<353>

Form No. 1223.
Dec., 1903.

Address: "CIVIL SERVICE COMMISSION, WASHINGTON, D. C."

APPLICATION DIVISION.

IN YOUR REPLY REFER TO
FILE No.
AND DATE OF THIS LETTER.

United States
Civil Service Commission,
Washington, D. C.

Jan 26, 1904

Mr. M J Fowler
Gallaudet College
Wash D C

Sir:

Mr. Frank J Winters, an applicant for the position of Carpenter, has referred to you in his application as one having knowledge of his character, qualifications, and fitness for the position he seeks. The Commission therefore requests that you carefully fill out the inclosed form, answering all the questions as fully and specifically as possible, and promptly return it to this office. A penalty envelope, requiring no postage, is inclosed for this purpose. If you have a knowledge of any additional facts respecting the applicant that would be of value in determining his fitness for the public service, you are requested to state them fully. Avoid any allusion to politics or religion.

YOU ARE URGED TO GIVE THIS MATTER IMMEDIATE ATTENTION FOR THE REASON THAT UNLESS YOUR VOUCHER IS RECEIVED AT THE COMMISSION BY THE HOUR OF CLOSING BUSINESS ON Apr 1-04 THE APPLICANT'S PAPERS CAN NOT BE CONSIDERED FOR THE PENDING EXAMINATION.

Very respectfully,

Alford W Cooley
Acting President.

John R Proctor
President.

[354]

Fairview Park.
March. 22nd, 1904.

Dr. E. M. Gallaudet,-
Washington, D.C.

Dear friend,-

I have a sister who is now teaching in a public school, but as she is so anxious to become a teacher for the deaf, I thought it necessary that she should attend some normal school for this purpose first.

Do you think it is too late to make application to you now for admittance to the Normal class next year?

I am aware that you only accept three ladies a year but if you could give me your advice big this matter I would be very grateful indeed.

I am well pleased with my work and shall never forget what I owe Gallaudet.

Stoping to hear from you at your earliest convenience and thanking you most sincerely for your kindness towards me while in College,

I remain your friend, Lettie R. Webster

[355]

JOHN B. WIGHT
706 PARK ROW BUILDING,
NEW YORK.

March 23rd 1904

Dear Dr. Gallaudet.

I am in receipt of your kind favor of the 21st and also of a notice from Mr Bradley regarding the Board meeting on the 31st of this month. I am very much in hopes I can attend the meeting and so far as I can now see, I think I can. I will not be able

to stay over night. although I intended this to be. but I amen be very glad to drive with you so as to have at least a little visit with you. I am hoping to see Anna when she comes home and will then hear through her about you.

With kindest regards to yourself and your daughter

I am, as always

Sincerely Yours

John B. Wright

[356]

My dear Dr. Gallaudet:-

For your very kind and cordial congratulations I thank you. The respect and good will of my professional brethren and friends are most grateful to me.

My term of office has not been brief, but it has been much shorter than yours, and than those of several other heads of schools. Time is pushing us on and there are not so many young men

coming up to take our places as I wish there were. We need more of that element.

I thank you also for your good wishes. I have stood the winter very well, am in good condition now, and hope to be good for something for some time yet.

With best wishes,

Dear

Sincerely yours,

Job Williams

Hartford, Conn.
March 28, 1904.

[357]

O. P. WILLINGHAM,
PRESIDENT.

A. R. WILLINGHAM,
SEC. & TREAS.

Cat.

WILLINGHAM SASH & DOOR CO.

MACON, GA. Mch. 28th. 1904.

Pres. Gallaudet College,

Washington, D. C.

Dear Sir,-

Please send me one of your catalogues and oblige,

Yours truly,

O. P. Willingham

O. P. WILLINGHAM, PREST. A. R. WILLINGHAM, SECY & TREAS.

[358]

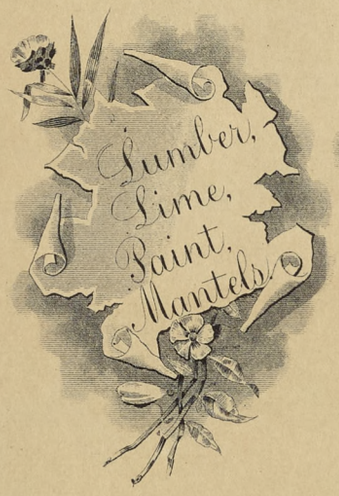

WILLINGHAM SASH & DOOR CO.

Macon, Ga. April 1-04.

Mr. Edward M. Gallaudet.
Washington D.C.

Dear Sir;

Will you please give me the names of two or three of the best oral schools for the deaf in your section. I have a deaf son twelve years old. I wish to send him to a good private school or employ a teacher for him. He is now in the fourth class in the Ga school which is a good school but too crowded.

Yours Truly
O. P. Willingham.

O. P. WILLINGHAM,
PRESIDENT.

A. R. WILLINGHAM,
SEC. & TREAS.

WILLINGHAM SASH & DOOR CO.

MACON, GA.

April. 6th. 1904.

Mr. E. M. Gallaudet, Prin.,
Kendall Green,
Washington, D. C.

Dear Sir,-

Your favor of the 4th. rec'd. I thank you very much for information given in same. Do you receive pupils twelve years of age in your oral department, and how many pupils do you have to teacher? Thanking you in advance for this information, and again for past favors.

Yours truly,

O. P. Willingham.

=360=

Frederick City, Md.
April 16th 1904.

My Dear Dr. Gallaudet.

Last summer I wrote you regarding a lady cousin who wanted a normal scholarship.

I was sorry to approach you with the subject but some one had been at her to go to Northampton, Mass, last Fall and enter a school there. To keep her away I spoke of your class. She then concluded to wait this season out and try you again since she was too late last Fall. She may write you again, altho I am told she is decided to go to Northampton. While our names are alike we come from different families and she is quite a different person than myself. She has had every advantage of city life and schooling and college life.

She is an accomplished young lady, having carried off highest honor in several schools, and had the respect of all her teachers. I am sure she would be an honor to your college but if you have no room for her, she will, in all probabilities, enter Northampton this fall.

Your experience enables you to judge and I trust you will not allow me to encourage you in any way. My motive is to keep her from Northampton — thats all. That alone occasioned me to take up the matter.

Very Sincerely Yours

E. C. Wyand

[36]

THE AMERICAN SCHOOL
AT HARTFORD,
FOR THE DEAF.

JOB WILLIAMS, PRINCIPAL.

Hartford, Conn., April 20, 1904.

Dear Dr. Gallaudet:

The youngest daughter of Mr. Wm. L. Malton, one of our Directors, and whom I think you know, wishes to take normal training to prepare to teach the deaf. She applied at Northampton, but there were sixty applicants ahead of her. I have recommended that she go to the normal class in Gallaudet College. Can she be admitted to it in September next? If so, on what terms? How many normals do you take each year?

With kind regards

Yours

Sincerely yours,

Job Williams,

Miss Malton is a graduate of the Hartford High School.

=362=

WISCONSIN SCHOOL FOR THE DEAF.

E. W. WALKER,
SUPERINTENDENT.

FREE FOR ALL DEAF CHILDREN OF SCHOOL AGE
IN WISCONSIN.

Delavan, Wisconsin, April 28, 1904.

Pres. Gallaudet,

Gallaudet College,

Washington, D.C.

Dear Sir:--

One of our graduates this year wishes to attend Kendall Green preparatory school if he can make the necessary financial arrangements.

I am not quite clear as to the cost of a course there. This particular boy is of a poor parentage and must go as economically as possible. Please give me detailed information in order that I may have definite information for all such cases.

Very truly yours,

E. W. Walker.

Superintendent.

(Dictated.)

The Church Mission to Deaf-Mutes,
Southern Dioceses.
REV. OLIVER J. WHILDIN, GENERAL MISSIONARY,
1017 WEST HOPKINS AVENUE,

Baltimore, Md., May 2nd 1904.

Prof. Percival Hall,
Kendall Green, D.C.

My dear Mr. Hall:--

I have your letter in reference to the cap and gown left on your hands. I shall be glad to take them, Please do not let me skip without paying you the one dollar and a half. I have a cap and gown which I wore at the Divinity School, but I think they are a little too worn and out of date for the coming occassion. And by the way, why does not the Faculty require the use of the cap and gown during recitations and at chapel services throughout the year? Many a poor fellow with thread bare clothes would be grateful for it!

Sincerely Yours,
O. J. Whildin

letter, and I had Mr Wys' outfit ready for Mr Whildin.

On the morning of presentation day, I received a note from Mr Whildin saying he would not come to Washington as he had learned it would not be necessary. So the cap and gown were left on my hands.

Percival Hall.

Parker & Bridget's bill is correct and I hand you a check for $49.25 in part payment therefor.

The balance - $1.50 is not yet paid, and I am not sure by whom it should be paid.

Mr Wys ordered a cap and gown with the other members of his class. After he had done it the faculty voted not to present him unless he removed certain conditions. At first I intended to countermand his order, but hearing Mr Whildin was to receive a degree I wrote to see if he would use Mr Wys' cap and gown. I received from him the inclosed letter, and I had Mr Wys' outfit ready for Mr Whildin.

On the morning of presentation day, I received a note from Mr Whildin saying he would not come to Washington as he had learned it would not be necessary. So the cap and gown were left on my hands.

Percival Hall.

SOUTH CAROLINA INSTITUTION
—FOR THE—
EDUCATION OF THE DEAF AND THE BLIND.
N. F. WALKER, Superintendent,

<364>

Cedar Spring, S. C., May 12 1904

Dr. E. M. Gallaudet,
Washington, D. C.

Dear Doctor:-

We close our present session with public exercises on the 29th of June. It would afford us much pleasure and tend to add new interest in the education of the Deaf and the Blind in our State to have you deliver an address on that occasion.

If it would not be asking too much of you to turn aside from your busy life for a day or two, we hope you will write us that you can come. We will, of course,

SOUTH CAROLINA INSTITUTION

—FOR THE—

EDUCATION OF THE DEAF AND THE BLIND.

N. F. WALKER, Superintendent,

Cedar Spring, S. C., ... 1903.

be more than glad to pay all expenses of your trip

Sincerely yours

N. F. Walker

[3650]

Texas School for the Deaf
B. F. McNulty, Superintendent
Austin, Texas

Austin, June 4th 1904

Dr. E. M. Gallaudet,
Gallaudet College,
Washington, D. C.

Dear Sir,

As Prof. Blattner is quite busy arrang for his departure for Northampton with a number of our lady teachers, I am, at his request, mailing you today examination papers of our pupil Robert Lee Davis for admission to College. He is congenitally deaf, a brother of Willie Davis, a former pupil in the College from Texas. I consider him above the average from every standpoint. He is a gentlemanly young man, of high moral ideals. I should appreciate a note as to how he has passed the examination. Of course Supt. McNulty shall expect notice from you.

Yours Respectfully,
J. H. W. Williams
Instructor
D. & D. Dept

At Liberty Hill,
Williamson Co. Texas.

[366]

Greenwood, Del
June 10th 04

Mr. W. D. Fowler
Dear Sir:-

Your Card Rec'd. We will wish Raymond to come to Harrington as here to fore. We have free delivery on mail by Greenwood, and that is why our mail is addressed to that point.

Yours Very truly,
Joseph H. Webb,

To the Faculty of Gallaudet College,

Gentlemen:—

It is my desire to graduate from the College with the degree of Bachelor of Philosophy.

I have removed two of my conditions, one in Physics and the other in Logic, and am still conditioned in Geometry.

The lack of interest in Geometry, due to the poor start I made, caused by my suspension during my Freshman year, and neglect of duty, for which I am very sorry, have played a leading part in bringing on the result.

My pecuniary circumstances for the past College year have

been a burden to me, compelling me to use my time in earning money to defray my expenses. The present circumstances are against my trying to remove those conditions.

If, in your judgment, I am entitled to the degree I seek, I will greatly appreciate it.

Yours truly,
Paul R. Wyo.

June 13, 1904.

Greenwood, Del.
June 16th 04

W. J. Fowler
Dear Sir.-

Yours at hand with thanks. Enclosed find $1.18.

Kindly advise me again what date Raymond will come to Dover. Could not just understand what date.

Kindly tell Conductor on train to take care of him.

Yours very truly
Joseph Webb

and no.

Stanford, Kentucky.
June 24 1904.

=3697=

Mr E. M. Gallaudet Supt.
Kendall School,
Washington. D. C.

Dear Sir:

I have completed the course in Gym. Training under Miss Emma A. Thompson of the Temple Institution for the Deaf, Mt Airy, Philadelphia.

I desire to file an application with your Board for a position as teacher in Nat training.

I received my education in the Stanford Female College, and Stanford High School, receiving

a diploma from the
ladies institution.
For information in
regard to my qualifica-
tions for this work I refer
you to Miss Emma Ross
Thompson.
I can give letters
of my social standing
and of family in the
community in which I
was born and reared.
Very respectfully,
Josephine O. Farrow.

[370]

Five Islands Maine June 30 1904

My Dear DR Gallaudet

Your's 23 rd received. I suppose your "putting my name down" will tend to stimulate my energies towards putting in an appearnce at St Louis but do not build on such a sandy foundation

I am sorry I could not meet you at Cambridge, glad as I was to get away from the detestable hole two weeks since

Your's Truly

Jm Wade

[37.]

I am one of those responsible for the breaking of that window I was pushed into it, backwards I happened to slip just as I neared the window.

T. G. Williams

Frogate

6-18-1902-2M.

[372]

THE LARGEST, CLEANEST AND BRIGHTEST RETAIL STORE---GREATEST VARIETY AND BEST CARED FOR STOCK OF FOOD PRODUCTS AND OTHER HOUSEHOLD ARTICLES IN THE CITY.

ELPHONZO YOUNGS COMPANY,
428 NINTH ST., BET. D AND E.
GROCERIES—NO LIQUORS.
WHOLESALE AND RETAIL.

WASHINGTON, D. C. March, 3, 1904.

Mr. G. W. Fowler,

Deaf Mute College, City,

Dear Mr. Fowler:-

Enclosed herewith we hand you vouchers for Feb. which I trust you will find correct and satisfactory.

In looking over this voucher however, I find that you are over-charged for 5 lbs. of Coffee on Feb. 8th. $2 is our regular price (40¢ per lb.), but we want to make the price to your Institution 33 1/3¢ per lb.. We therefore enclose credit voucher herewith for 33¢ which will appear on your March account.

We would like to have your Mrs. Temple understand about this price on the Coffee as she might otherwise think that we are too dear.

Awaiting your further favors, we are,

Yours very truly,

Y/S

Elphonzo Youngs

c3730

10-28-1001-2 M

THE LARGEST, CLEANEST AND BRIGHTEST RETAIL STORE---GREATEST VARIETY AND BEST CARED FOR STOCK OF FOOD PRODUCTS AND OTHER HOUSEHOLD ARTICLES IN THE CITY.

ELPHONZO YOUNGS COMPANY,
428 NINTH ST., BET. D AND E.
GROCERIES—NO LIQUORS.
WHOLESALE AND RETAIL.

WASHINGTON, D. C., Apr. 11 1904.

Mr. W. G. Fowler,

City.

Dear Mr. Fowler:

We are in receipt of your kind favor of April 9th., enclosing check for $261.14 in settlment of March account, for which please accept our thanks.

We appreicate this account very much and your orders from time to time through Mrs. Temple, will always have our very best attention and if we do not please you, both as to quality of goods and prices, as well as in our service, it will not be because we do not try.

Very sincerely yours,

Y/C.

Elphonzo Youngs.

ARKANSAS DEAF-MUTE INSTITUTE.

SUPERINTENDENT'S OFFICE.

=374=

FRANK B. YATES, SUPT.

LITTLE ROCK, 4/19", 1904

Mr. W. G. Fowler,

Columbia Institution for the Deaf and Dumb,

Kendall Green, Washington, U. S. A.

Dear Mr. Fowler:-

Your letter received. Mattie wrote Mrs. Yates concerning her needs and Mrs. Yates had failed to call my attention to the matter. She now informs me that the clothing is about ready to send and that she has written Mattie to that effect. Tell Mattie to write me if there is anything more she needs and we will send it to her.

I thank you for your good wishes, but we will not be able to see "daylight" until after the meeting of the Legislature in 1905.

With best wishes to you and the interest you represent, I am,

Yours very truly,

Frank B. Yates

Box went off to Mattie today

[375]

ARKANSAS DEAF-MUTE INSTITUTE.

SUPERINTENDENT'S OFFICE.

FRANK B. YATES, SUPT.

LITTLE ROCK, 5/19", 1904

Mr. W. G. Fowler,

Gallaudet College,

Washington, D. C.

My dear Mr. Fowler:-

As per your request I inclose you the necessary blanks for your account against our Institution.

Will send transportation money in time.

With best wishes,

Your friend,

Frank B. Yates

cannot procure

ARKANSAS DEAF-MUTE INSTITUTE.

SUPERINTENDENT'S OFFICE.

=376=

FRANK B. YATES, SUPT.

LITTLE ROCK, 5/31", 1904

Mr. W. G. Fowler,

Columbia Institution for the Deaf and Dumb,

Washington, D. C.

Dear Mr. Fowler:-

Your letter received. You will please include the amount for expenses home for Mr. Hendricks and Miss Henderson, and oblige,

Yours very truly,

Frank B. Yates

Superintendent.

Will try, and send it soon. We are having a tough time of it. No money until the legislature meets. Could the college make an exception and advance this amt. for us? There is no rush, only a wait —— Yours friendly

Yates

ARKANSAS DEAF-MUTE INSTITUTE.

SUPERINTENDENT'S OFFICE.

FRANK B. YATES, SUPT.

LITTLE ROCK, June, 12th. 190

Dear Mr. Fowler:-

Inclosed please find my check for $39.40. I have had to advance it myself and borrow to boot. But then it will all come back, I am sure, all save the interest ; this I must lose.

I thank you again for all your many kindnesses,

Your Friend,

Frank B. Yates

Inclose Check

c3780

313 Massachusetts Ave. N. E.
Washington, D.C. Jan. 15th

Edward Minor Gallaudet, Esq.

Dear Sir,— Being very much interested
schools for defective classes, I shall be very much obliged to you
sending me your latest annual report; also for any info
tion about institutions preparing teachers for such classes.

Thanking you in advance
Yours respectfu
R. G. Zon